

# ST. BONIFACE CEMETERY

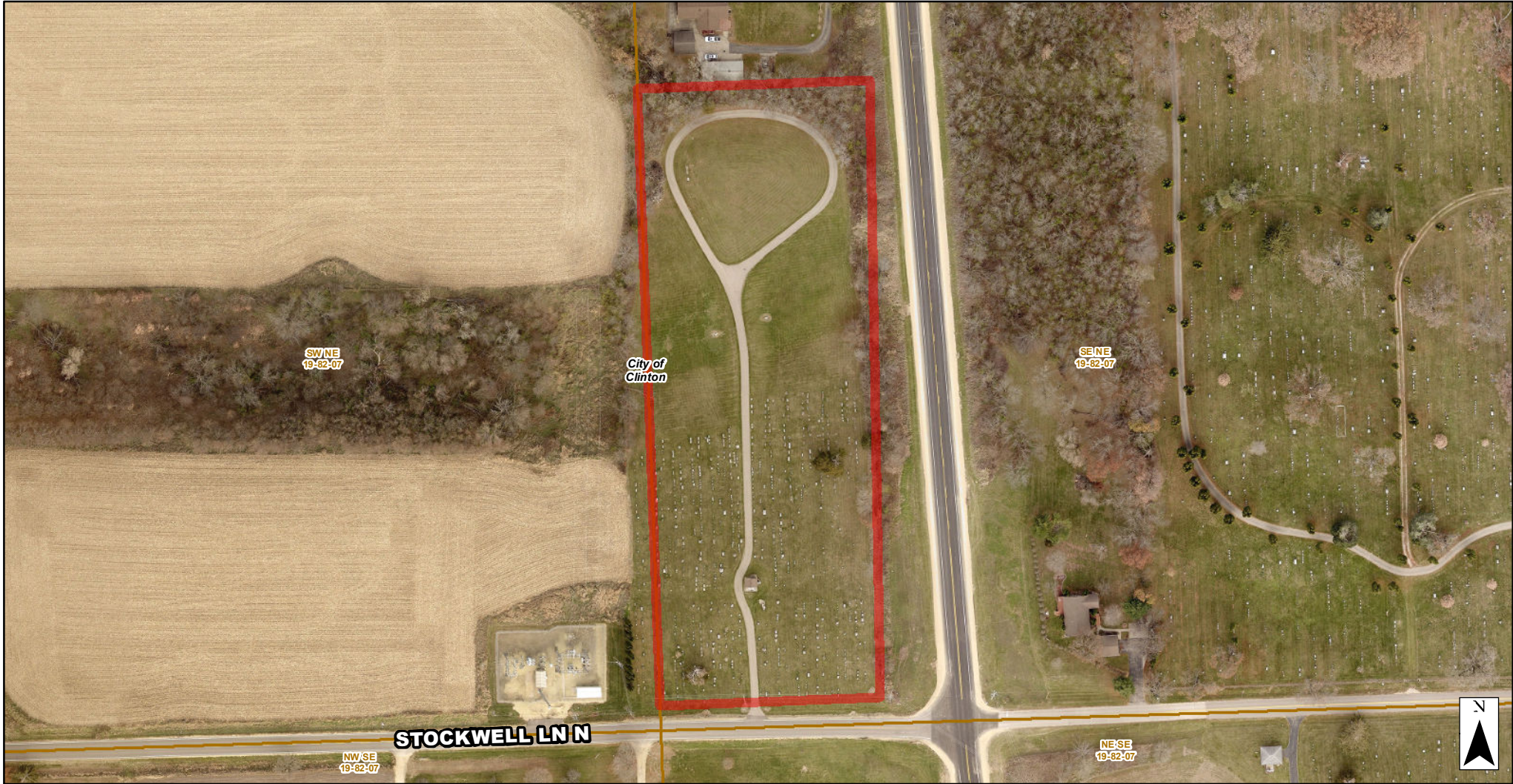

Cemetery Boundary / General Location
  Quarter-Quarter Section (PLSS)
  Political Township



Prepared by:  
 Clinton County Auditor's Office  
 GIS Division  
 1900 N 3rd Street  
 Clinton, IA 52733-2957  
 (563) 244-0568

## Cemetery Information

Address: STOCKWELL LN N CLINTON, IA 52732  
 Type/Supported By: PRIVATELY SUPPORTED  
 Longitude: -90.1843935  
 Latitude: 41.8960923

### DISCLAIMER:

It is strongly recommended that permission to access cemetery grounds on private property is sought from the property owner/caretaker.

